

\$4,900,000 - 68 Wheatley Rd, Old Westbury

MLS #P1361382

\$4,900,000

6 Bedroom, 10.00 Bathroom, 17,450 sqft
Residential on 7 Acres

N/A, Old Westbury, NY

An incredible opportunity to complete 17,450 sq.ft. Residence with 6500 sq.ft. Lower Level created by Steven Holl(World Famous) #1 of a Kind. Jericho Schools. Also available as Land-*1361384.



Built in 2010

Essential Information

MLS #	P1361382
Price	\$4,900,000
Bedrooms	6
Bathrooms	10.00
Full Baths	6
Half Baths	4
Square Footage	17,450
Acres	7.00
Year Built	2010
Type	Residential
Sub-Type	Det
Style	Contemporary
Status	Active
Taxes	\$40,615
Village Taxes	\$8,709
Maintenance Fees	0.00

Community Information

Address	68 Wheatley Rd
Subdivision	N/A
City	Old Westbury

County Nassau
State NY
Zip Code 11568

Amenities

Garages Att

Interior

Heating Hw
Has Basement Yes
Basement Utilities,2 Stry Art Gallery,Home Theater,Plyrm,Elevator
of Fireplaces 3

Exterior

Lot Description 7 Acres
Construction Concr/Stl

School Information

District Jericho

Additional Information

Date Listed October 31st, 2019
Days on Market 109

Listing Details

Listing Information Provided Courtesy of: Daniel Gale Associates Inc

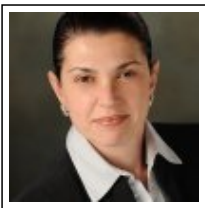

Agent Name Irene Gringuz
Designation Real Estate Salesperson
Office Phone 516.677.0030
Cell Phone 917.335.3950
Email irenegringuz@danielgale.com



The source of the displayed data is either the property owner or public record provided by non-governmental third parties. It is believed to be reliable but not guaranteed. This information is provided exclusively for consumers' personal, non-commercial use.

Information Copyright 2020, Multiple Listing Service of Long Island, Inc. All Rights Reserved.